

Alex^r. M^o. Dowell

621-129
C 187-129

John Gibson

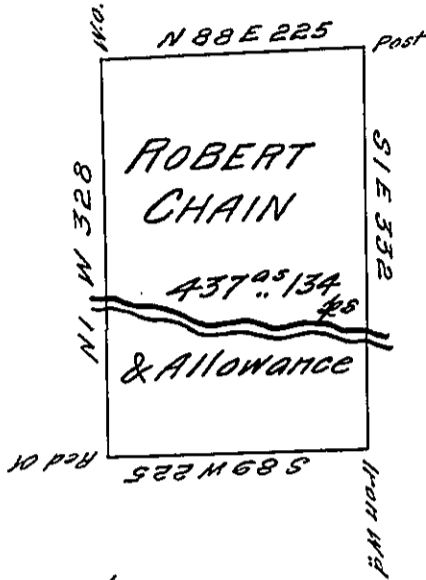

Edward Gandy

Chas^s Campbell

In consequence of an Improvement said to be
 Began May 11th 1795 There was Survey^d for
 Robert Chain the Above Described Tract of Land
 Containing Four Hundred And thirty seven acres
 and 134 Parches With an allowance Proportioned
 to Six Per Ct. Situate in D^{istrict} N^o. 5 in Allegheny
 County Survey^d December 1st 1795

J^r John Moore D.S.

Daniel Brodhead Esq^r }
 Survt. Gen^l. of Pennsylvania }

IN TESTIMONY that the above is a copy of the original remaining on file in
 the Department of Internal Affairs of Pennsylvania, made
 conformably to an Act of Assembly approved the 16th day of
 February, 1833, I have hereunto set my Hand and caused
 the Seal of said Department to be affixed at Harrisburg,
 this second day of May 1906

Leach P. Brown
 Secretary of Internal Affairs.